+34 634 74 91 60

info@spainhome.net

Penthouse in Altos de los Monteros

Reference: R3999739

Bedrooms: 2	Bathrooms: 2	M²: 99	Price: 420,000 €
Status: Sale	Property Type: Penthouse	Parking places: by request	Printing day : 26th October 2026

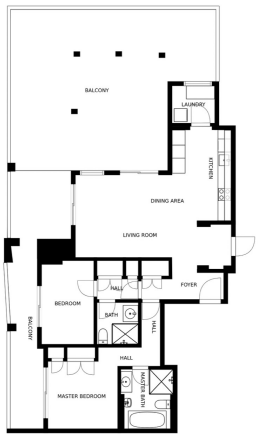

SIZES AND DIMENSIONS ARE APPROXIMATE, ACTUAL MAY VARY.

Overview:This sun-soaked, modern one-level penthouse is privileged with an elevated setting on the hills of Altos de Los Monteros and offers simply breathtaking panoramas that sweep across the Mediterranean coast. Barely lived in, this penthouse is as good as new. Covering a staggering 101sqm of liveable outdoor space, the large-scale balcony wraps around two sides of the home, connecting the spaces and offering both covered and uncovered areas. Both, the tidy open plan kitchen and spacious living/dining room, lead to the balcony and take your eye towards the beautiful sea views. The two bedrooms have ensuite bathrooms and access to the terrace so that you can enjoy the scenery and sunshine at any moment during the day. Samara is a gated complex that provides easy living for its residents. The urbanisation has beautifully maintained gardens, two outdoor swimming pools, an indoor pool, a large outdoor jacuzzi, a gymnasium and a 24-hour security service. All in all, this light and bright penthouse makes for an excellent holiday home or for year-round living that will enhance your everyday life. - One-level penthouse - Timeless, modern design - Separate laundry room - Relaxed atmosphere within a short drive to Marbella and surrounding amenities - 5 minutes drive to closest world-class golf courses - One parking place in the underground garage and storage room

---

Features:

Pool, Air conditioning, Sea views, Lift, None, Private garden, 24H Security, Parking